You Can Give a Busy Person Additional Time

Want to give a practical gift this Christmas that's so special you'll likely get compliimented on your thoughtfulness for years to come?

Give a dishwasher, a labor-saving appliance that, according to the Maytag Consumer Information Center, can save the equivalent of one eight-hour day a week. You can't give a busy person a nicer gift than that much extra time.

Just because the planned recipient of the gift lives in a rented apartment or home doesn't mean you can't go ahead and give a dishwasher. There are convertible models available — portable dishwashers that can be built in later.

They're perfectly suited to "on-the-go" families and situations where 24 inches of cabinet aren't available. Finished on all sides, and easy to move about on heavy-duty casters, they can be parked at the end of a line of cabinets, under a counter or any other place that's free.

Models with energy-saving features, such as no-dry cycles are available, and add to the product's value. The dishwasher's capacity should be large enough to meet the family's needs: washing an entire day's load of soiled dishes each evening conserves water as well as energy. To reap the full benefits a dishwasher has to offer, be sure it has high-velocity water action — ideally, full-size spray arms on the top and bottom as well as a center spray-nozzle.

For families that may move to a new location, it's especially important that their dishwasher is covered by a warranty that moves right along with them, providing convenience in the years ahead, wherever they go. †

Christmas Shoppers "Find and Keep" New Two-in-One Game for the Family

When it comes to making Christmas a little extra-special, choosing the right gift for a youngster can make all the difference. When the gift is a game, what does it take to be called extra-special? Some say it must require skill. Others say speed is the key. And some buffs like the pure suspense of a real game of chance. But all would agree that an inexpensive game, combining all these elements, makes an ideal recreational item for the whole family.

"Finders Keepers," a new, two-in-one family game from Schaper, combines all of these elements into a suspenseful game for players, ages five and up.

For younger children, the set contains an action board filled with 16 easily recognizable shapes. Adults and older children will want to use the advanced pieces which are more difficult to identify.

The game presents the not-so-easy task of identifying a geometric shape printed on a drawn card, then locating and removing the corresponding three-dimensional piece from the board. Sound easy? It's not when time is running out.

As each player draws a card, he simultaneously triggers the release of a metal marble located at the top half of the board. The marble then descends through a winding maze. The player must quickly "match and snatch" the correct piece, because when the marble drops onto the board's lower half, it triggers a pin which locks all the remaining pieces into place. A player scores only when he has removed the proper piece in time.

The winner of this fast-moving, educational game is the player with the most points when the deck of cards has been exhausted. And, because the brightly colored shapes can be repositioned after each game, no two rounds will be exactly alike. †

Holiday Lights

Personal preference usually determines one's choice of Christmas lights, although miniatures are generally preferred as they avoid overheating.

Be sure to test lights before use either in the store prior to purchase or at home.

Santa Says:

Gift your gal with fabulous fur. Collars to coats — the warmth and feel of luxurious fur is always a perfect way to say, "I love you."

GLAD TIDINGS
As the Wise Men looked to the Star of Bethlehem, so let us follow its holy light.
Harry H. Jenkins

ON CHRISTMAS DAY
all bells on earth will ring sounding a message of love and joy to people everywhere.
Our sincere gratitude.
DINNER BELL Meat Products, Inc.
1803 - HOLIDAY ST.
LYNCHBURG, VA. 24505

Christmas
Fill this season with laughter, good will and song. Warm thanks from us, to all.
WESTERN AUTO
APPOMATTOX, VA.

Greetings
Holiday time is aglow, in the hearts of young and old. Add to its warmth our bright "thank you."

W. W. "Sam" Conner
INSURANCE AGENCY
APPOMATTOX, VA.

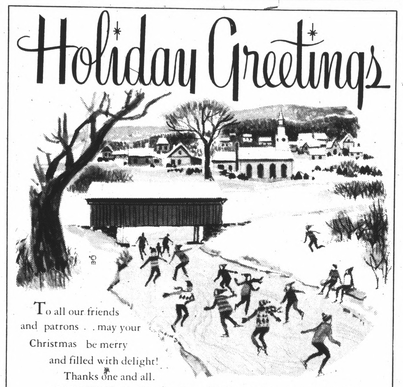
Holiday Greetings
To all our friends and patrons . . . may your Christmas be merry and filled with delight! Thanks one and all.
CATHERINE & W. A. "Lum" EDWARDS and Staff OF
Maude's Restaurant
Route 460 - West Appomattox, Va.

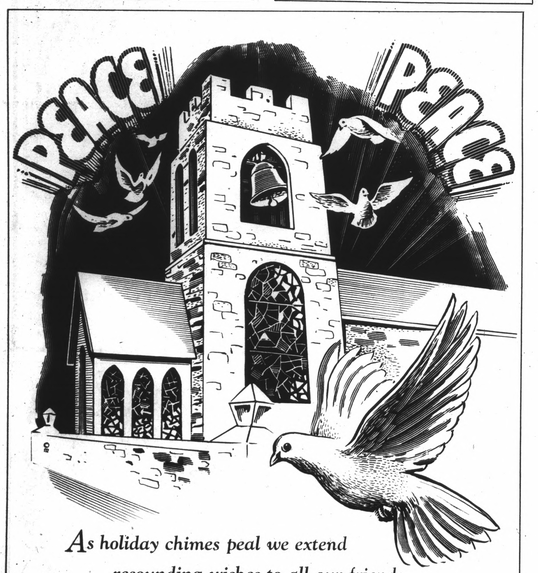

As holiday chimes peal we extend resounding wishes to all our friends... may Hope, Love and Peace be with you at Christmas and always.
AMERICAN FEDERAL
SAVINGS & LOAN ASSOCIATION
Triangle Plaza Branch
Phone 352-7168

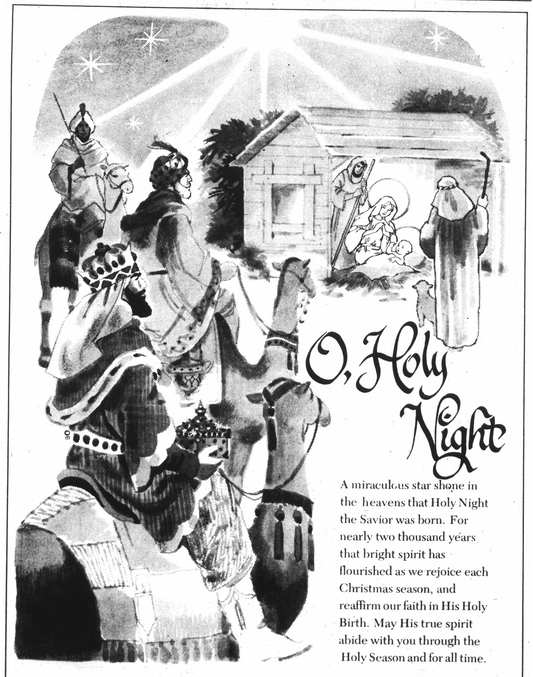
O, Holy Night
A miraculous star shone in the heavens that Holy Night the Savior was born. For nearly two thousand years that bright spirit has flourished as we rejoice each Christmas season, and reaffirm our faith in His Holy Birth. May His true spirit abide with you through the Holy Season and for all time.
Virginia Fibre Corporation

the former Miss Mary Helen Hull
MRS. KENNETH LEE HAWKINS

Wed In Afternoon Ceremony

The marriage of Miss Mary Helen Hull, daughter of Captain (USN) and Mrs. Fred Albron Hull of Annandale, Virginia, and Kenneth Lee Hawkins, son of Mrs. J. Robert Jamerson, of Appomattox, Virginia, and Carroll Lee Hawkins, of Lynchburg, Virginia, was solemnized on Saturday, December 10th, at two in the afternoon in the Church of the Good Shepherd in Burke, Virginia with the Reverend Philip Johnston officiating.

The bride, who was given in marriage by her Father, wore her Mother's wedding gown of lace and tulle over bridal satin, fashioned with a long sleeved lace bodice, the curved neckline of which was embroidered with seed pearls. Her veil of illusion was attached to a lace bandeau sprinkled with seed pearls. She carried a colonial bouquet of silk roses and lily of the valley.

Miss Debra Joy Hawkins, sister of the groom, of Richmond, Virginia, was maid of honor. She wore a full length gown of dusty rose jersey. The bodice featured a V-neckline with short capelet sleeves and was fashioned in a side-wrap peplum style. Her colonial bouquet was of burgundy silk roses and baby's breath.

Bridesmaids were Miss Helen Elizabeth Hull, cousin of the bride, of Annandale, Virginia, and Miss Barbara Jean Spahr, of Tampa, Florida. They wore burgundy gowns similar to the maid of honor's and carried bouquets of dusty rost silk roses and baby's breath.

Carroll Lee Hawkins was his son's best man. Ushers were Robert Charles Hull, brother of the bride, of Athens, Georgia; William E. Jamerson, uncle of the groom, of Appomattox, Virginia; James E. Gregory, of Madison Heights, Virginia; and Carl G. Lind, of Weyer's Cave, Virginia.

The bride's Mother wore a burgundy velveteen suit with matching accessories. Her corsage was rubrum lily.

The groom's Mother was attired in jade green with a white orchid corsage.

The couple will reside in Annandale, Virginia.

Society News

"Bubbie" Fraley, a student at Randolph Macon College, Ashland, Virginia is spending the Christmas and New Year Holidays in the home of his parents, Mr. and Mrs. Charles Fraley.

* * *

The sister of James L. Collins of Appomattox visited him and his wife Hallie for a week before going to spend the holidays with her son in Texas.

Mrs. Viola Thomas (the sister) lives in Hemet, Calif. and is spending one month visiting relatives in Boston, Mass., Appomattox, Virginia and San Antonio, Tex.

* * *

Mrs. Rachel Cawthorne is spending some time with her son-in-law and daughter, Mr. and Mrs. Raymond Harris, in Chesapeake.

* * *

Peggy Ferrell of Narrows, Virginia was a week end guest in the home of Mr. and Mrs. Charles Fraley.

* * *

E. W. Paulette Jr. of James Madison University, Harrisonburg is spending the Christmas and New Year Holidays in the home of his mother, Mrs. Frances H. Paulette.

* * *

Paula Franklin of James Madison University, Harrisonburg is spending the Christmas and New Years Holidays in the home of her parents, Mr. and Mrs. George Franklin.

* * *

E. W. Paulette Jr., Traci Anne Paulette and Mrs. Frances H. Paulette spent Saturday in Blacksburg as guests of Mr. and Mrs. Harry Mott and daughter, Jennifer Courtney.

* * *

Mr. and Mrs. Paul Bugg, Hugh and Nadine went shopping in Richmond Saturday, December 10, 1977, and attended the N.C.H.A. Camping Club Christmas Banquet Saturday night at Colonial Arms Restaurant.

* * *

Mr. and Mrs. Bob Montgomery of Annandale will spend the Christmas holidays with her mother, Mrs. Gladys Johnson.

* * *

J. Franklin Vaughan will enter Virginia Baptist Hospital Monday where he will receive treatment and tests.

* * *

Mr. and Mrs. Ken Coleman of Lexington will spend Christmas with his parents, Mr. and Mrs. K. E. Coleman.

* * *

Mr. and Mrs. Eddie Barron of Arlington will visit her mother, Mrs. Lougenia P. Doss during the Christmas holidays.

Doctor Advises:

Let Yourself Go On Holidays!

When a holiday comes, run with it, advises a Chicago doctor.

"Don't feel guilty about letting yourself go when you can. Being able to relax doesn't feed your neuroses. Rather, it is essential if you are to maintain your psychic equilibrium. Every organ of your body needs it," said Dr. Edward A. Newman, of Michael Reese Hospital and Medical Center.

"Then, when you get back to work you'll feel good. You'll be in a state of temporary euphoria," he added. "If you aren't, then you abused your holiday. Either you didn't relax or you played too hard."

Dr. Newman favors periods of self-indulgence as essential to health in our pressured world. He loves Monday holidays because they make weekends longer than normal several times a year.

"These bonus days are really therapeutic. They give us something to look forward to. Like ads say, it's 'the pause that refreshes.' We all need release from our daily obligations, need to lose ourselves in moments of pure pleasure once in a while," he said.

He added that "Just doing nothing is pleasure for a lot of people. Furthermore the daily pressures of having to do lots of things give many people hyperirritated and spastic digestive systems. They are too nervous to eat properly. When a holiday comes, they can relax and enjoy food."

Dr. Newman, whose specialty is gastroenterology, said "You should eat to satisfy not stuff yourself. Likewise, if you like sports, go to it on the holidays but don't overdo. Remember you may feel good while you're relaxed but you are in danger of taxing your physical reserves if you strain. If you do, you'll be sorry when the holiday is over."

"Keep your holidays pleasant experiences. Let yourself go but be comfortable within your own limitations," he concluded.

At the December 15th meeting of the U.D.C., shown in above photo from left, are Tommy Terry, Mrs. Harriette Cunningham, President; and Mrs. Lucille Ferrell, Historian.

U.D.C. MEETING HELD

The Appomattox Chapter of the United Daughters of the Confederacy met at John Moaby Inn Restaurant on December 15 for a buffet luncheon. Meeting with the chapter were members of Old Dominion Chapter of Lynchburg.

Mrs. Harriette Cunningham presided at the meeting which opened with the pledge to the United States Flag and salutes to the Virginia and Confederate Flags. This was followed with the ritual and prayer of the UDC.

It was reported by Mrs. Thelma Martin that Christmas baskets of fruit have been sent to six of our members. Another member who is a real daughter and has been very ill has been remembered with a love gift. Four lap robes were given to a local home for the aged.

Mrs. Louise Plunkett, chairman of the Confederate Cemetery Committee, has arranged to have the cemetery cleaned off, and will place a Christmas wreath at the Confederate monument.

A door prize was given and Mrs. Rachel Lawson was the recipient.

Mrs. Lucille Ferrell, historian of the chapter, presented a program on Mosby's Raids. This was the subject of a prize winning essay written by one of the members in a state wide contest. The setting was very appropriate as on the wall of the restaurant named for the famous partisan raider hung a picture of the owner's grandfather who was one of John Mosby's raiders during the War Between The States. Also, there was a framed map of Northern Virginia depicting the area in which Mosby made his famous raids on the Federal troops.

The meeting concluded with special music presented by Mr. Tommy Terry. He delightfully entertained the group with seasonal songs and then led them in the singing of a southern number which ended the meeting.

Announce Birth

Andrea Dresser announces that she has a new brother Eric Joseph born December 11, 1977. Their parents are Cindy and Dreszer of Spout Spring.

Let Us Help You Pinpoint It!
Push Pins, Map Tacks
All Colors
The Times-Virginian

WE RENT FORMALS FOR ALL OCCASIONS

Special Attention and Group Prices For Weddings
Phone 845-3751
ALPER'S MEN'S SHOP
907 Main Street.
Lynchburg, Va.

Merry Christmas
Reflecting at Christmas, we give thanks to our many friends.
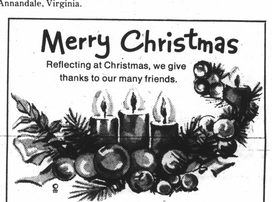
Ann M. Reynolds
Scott Insurance

Holiday Greetings
We have nothing but cheery good feeling and glad tidings for all our friends over the years. We appreciate your patronage.
Wilkes Jewelers
Mr. and Mrs. J. C. Simpson
Wayne Simpson
Kitty and Mike Farris
CHURCH ST. APPOMATTOX

Merry Christmas
Mammaw and Pappaw
From Your Great-Grandson in Utah!
Kevin James Pero

WHEN YOUR OPTOMETRIST PRESCRIBES GLASSES AND YOUR REGISTERED OPTICIAN AT EHRICH'S
Fills Your Prescription. You Also Get The Guidance Of A FASHION EYEWEAR CONSULTANT
No Wonder So Many Have Said-
See EHRICH'S And See Better
See EHRICH'S And Look Better
To Avail Yourself Of Our COMPLETE SERVICE
EHRICH'S
1107 Main street
Lynchburg, Va. 24504

GOOD WISHES
Holiday greetings are heading your way from Santa . . . and us. Thanks to all.
Carwile Construction Co., Inc.
APPOMATTOX, VA.

Joy to the World
As we celebrate the birth of Christ, may we know in our hearts the holy joy and wonder of the Wise Men long ago.
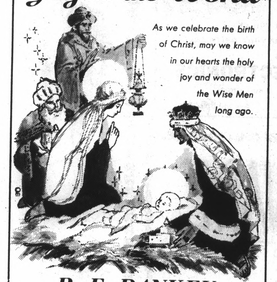
R·E·PANKEY
PHOTOGRAPHER
352-8201 APPOMATTOX, VA.

Christmas Cheer
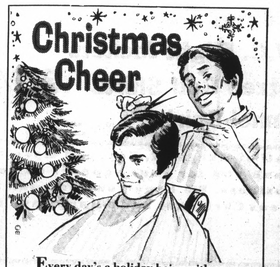
Every day's a holiday being with our many friends. Thanks and best wishes for a Merry Christmas!
EVANS BARBER SHOP
MAIN STREET - APPOMATTOX, VA.

Season's Greetings
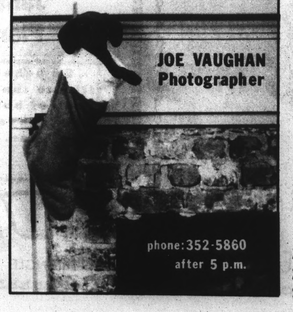
JOE VAUGHAN Photographer
phone: 352-5860 after 5 p.m.

GREETINGS
As hills and valleys echo the wonderful sounds of Christmas, they echo too, our sincere gratitude for your warm and valued friendship.
Happy holidays!
We would like to thank each and everyone of you for the many acts of kindness shown us during the year.
We are spending Christmas in Freeport with Bill, but believe one thing for sure our hearts will be in Appomattox.
She Stanley
of
Jeanne's Restaurant